

Sara Greenberger Rafferty

Pieces

February 6 – May 23, 2026

DOCUMENT is delighted to present *Pieces*, Sara Greenberger Rafferty's fifth solo exhibition with the gallery and the artist's first solo show in Portugal. Opening on Friday, February 6, the exhibition will remain on view through May 23, 2026.

Over the past two decades, Rafferty has created a vast body of wall works, sculptures, and installations that humorously and aggressively grapple with images and iconography in contemporary culture. While some of the works in her exhibition at DOCUMENT Lisbon were made or initiated as early as 2019, *Pieces* marks a change in Rafferty's approach to making and exhibiting artwork. After a year of writing and revising a forthcoming book on imagery, *Pieces* comprises bodies of work entirely devoid of photographic image. Produced in a small kiln in her Brooklyn studio, the glass pieces in the exhibition are color studies, compositions made from scraps, and other studio experiments made during a time of challenge and change. Themes that emerge in the work include reflection, as in the suite of black glass collages with broken, mirror-like, bubbly surfaces; a possible return to portraiture, as in the translucent, polychrome, rounded, head-sized forms; or, finally, play, as in the assemblages of multicellular, bubble-like shapes. Mainstays of her work, such as formal invention, elliptical logic, specific and culture-bound color, and the breaking of the rectangle on the wall, remain present. Continuing her work in the opaque, translucent, and reflective medium of glass, these collected pieces can be seen individually as humble sketches—often pieced together from slivers, powders, and shards—or taken together as a statement. *Pieces*.

Sara Greenberger Rafferty (b. 1978, Evanston, IL) lives and works in Brooklyn, NY. In her career she has mounted over twenty solo exhibitions at museums and galleries around the world. Her most recent institutional solo exhibition, *Forum 85*, was presented at the Carnegie Museum of Art, Pittsburgh, PA in 2021. In 2014 she was included in the Whitney Biennial, and her first solo exhibition was presented at MoMA PS1 in New York in 2006. Her work is included in the collections of the Solomon R. Guggenheim Museum, New York, NY; the Museum of Modern Art, New York, NY; the Whitney Museum of American Art, New York, NY; the Yale University Art Museum, New Haven, CT; the New Britain Museum of American Art, New Britain, CT; the Carnegie Museum of Art, Pittsburgh, PA; the University of Chicago Booth School of Business, Chicago, IL; the Hood Museum of Art, Dartmouth, Hanover, NH and dozens of private collections. She is the inaugural Ruth Stanton Chair of the Department of Art & Art History at Hunter College, City University of New York.

- Gallery
- Service
- Estimate
- Invoice
- Press
- Letter

CHICAGO | LISBON
 (312) 535 4555
documentspace.com



Untitled Construction I, 2025
Kilnformed glass
12 x 11 x 1/4 in.
30.5 x 27.9 x 0.6 cm.

\$ 2,500



Stripe Piece, 2019–2025
Kilnformed glass
18 1/4 x 19 1/4 x 1/4 in.
46.4 x 48.9 x 0.6 cm.

\$ 5,000



Untitled Construction II, 2026
Kilnformed glass
13 1/4 x 11 1/2 x 1/4 in.
33.7 x 29.2 x 0.6 cm.

\$ 2,500



Pink Moon I, 2025
Kilnformed glass
5 7/8 x 6 1/2 x 1/4 in.
14.9 x 16.5 x 0.6 cm.

\$ 1,000



Untitled Construction III, 2026
Kilnformed glass
10 x 10 x 1/4 in.
25.4 x 25.4 x 0.6 cm.

\$ 2,000



Pink Moon II, 2025
Kilnformed glass
7 3/4 x 6 1/4 x 1/4 in.
19.7 x 15.9 x 0.6 cm.

\$ 1,000



Studio Construction I, 2025
Kilnformed glass
10 3/4 x 9 3/4 x 1/2 in.
27.3 x 24.8 x 1.3 cm.

\$ 2,000



Black Mirror Study I, 2025
Kilnformed glass
9 7/8 x 8 1/8 x 1/4 in.
25.1 x 20.7 x 0.6 cm.

\$ 1,500

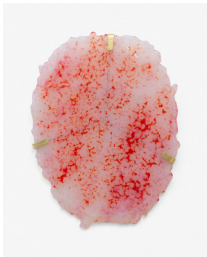

Studio Construction IV, 2025
Kilnformed glass
8 3/4 x 6 1/2 x 1/2 in.
22.2 x 16.5 x 1.3 cm.

\$ 1,500



Black Mirror Study IV, 2025
Kilnformed glass
7 1/4 x 5 x 1/4 in.
18.4 x 12.7 x 0.6 cm.

\$ 1,000



Studio Construction VI, 2025
Kilnformed glass
9 1/2 x 7 3/4 x 1/4 in.
24.1 x 19.7 x 0.6 cm.

\$ 1,500



Black Mirror, 2023
Kilnformed glass
12 1/2 x 10 3/4 in.
31.8 x 27.3 cm.

\$ 2,000



Studio Construction VII, 2026
Kilnformed glass
9 x 7 1/2 x 1/4 in.
22.9 x 19.1 x 0.6 cm.

\$ 1,500



White Mirror, 2025
Kilnformed glass
11 1/2 x 11 1/2 x 1/4 in.
29.2 x 29.2 x 0.6 cm.

\$ 2,000